

Logan Gray Saad

saadlogan1234@gmail.com

Voice Type: soprano/mix/belt

Height: 5'3"

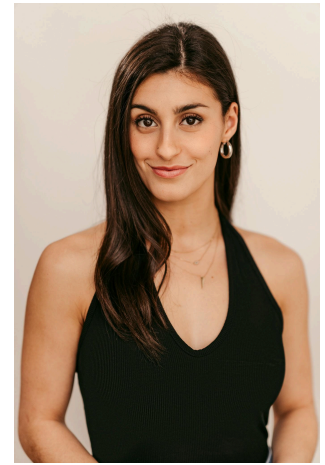

PROFESSIONAL THEATRE

<i>The Addams Family</i>	Bride	Sac. Music Circus / Glen Casale, Ben Whitely
<i>The Music Man</i>	Teen Ens.	Sac. Music Circus / Scott Klier, Robbie Roby
<i>Cinderella</i>	Ens.	Sac. Music Circus / Glen Casale, Gerry McIntyre
<i>The Sound of Music</i>	Frau Schmidt	Aspen Music Festival / Marc Bruni, Denis Jones
<i>Gypsy</i>	Ens/ Louise u/s	Theatre Aspen / Hannah Ryan
<i>I'm Not Rappaport</i>	Laurie	The Encore Theatre / Vince Cardinal
<i>You're a Good Man Charlie Brown</i>	Lucy/Sally u/s (DC)	Forestburgh Playhouse / Banji Aborisade
<i>The World Goes Round</i>	Woman 2	Forestburgh Playhouse / Anthony C. Daniel
<i>Beehive</i>	Pattie (DC)	Forestburgh Playhouse / Valerie Wright

EDUCATIONAL THEATRE

<i>Spelling Bee</i>	Olive Ostrovsky	U. of Michigan / Vince Cardinal
<i>Rent</i>	Alexi Darling/ Mimi u/s	U. of Michigan / Cynthia Kortman Westphal
<i>Bernarda Alba</i>	Magdalena (DC)	U. of Michigan / Linda Goodrich
<i>Fiddler on the Roof</i>	Ens/Chava u/s	U. of Michigan / Sarna Lapine, Andy Einhorn
<i>Bright Star</i>	Lucy Grant	U. of Michigan

EDUCATION/TRAINING

University of Michigan, BFA in Musical Theatre, Class of 2024

Voice: Joey Harrell, Ann Evans Watson

Dance: Linda Goodrich, Ron De Jesus, Lisa Mayer

Ballet, Pointe, Jazz, Modern, Tap, Hip Hop, Heels

On Camera: Mark Colson

SPECIAL SKILLS

Partnering, choreography, dance captaining, swing experience, piano, sight reading, relative pitch, english and western horseback riding, alpine skiing, the worm, valid driver's license/passport